City of Phoenix
Community and Economic Development Department

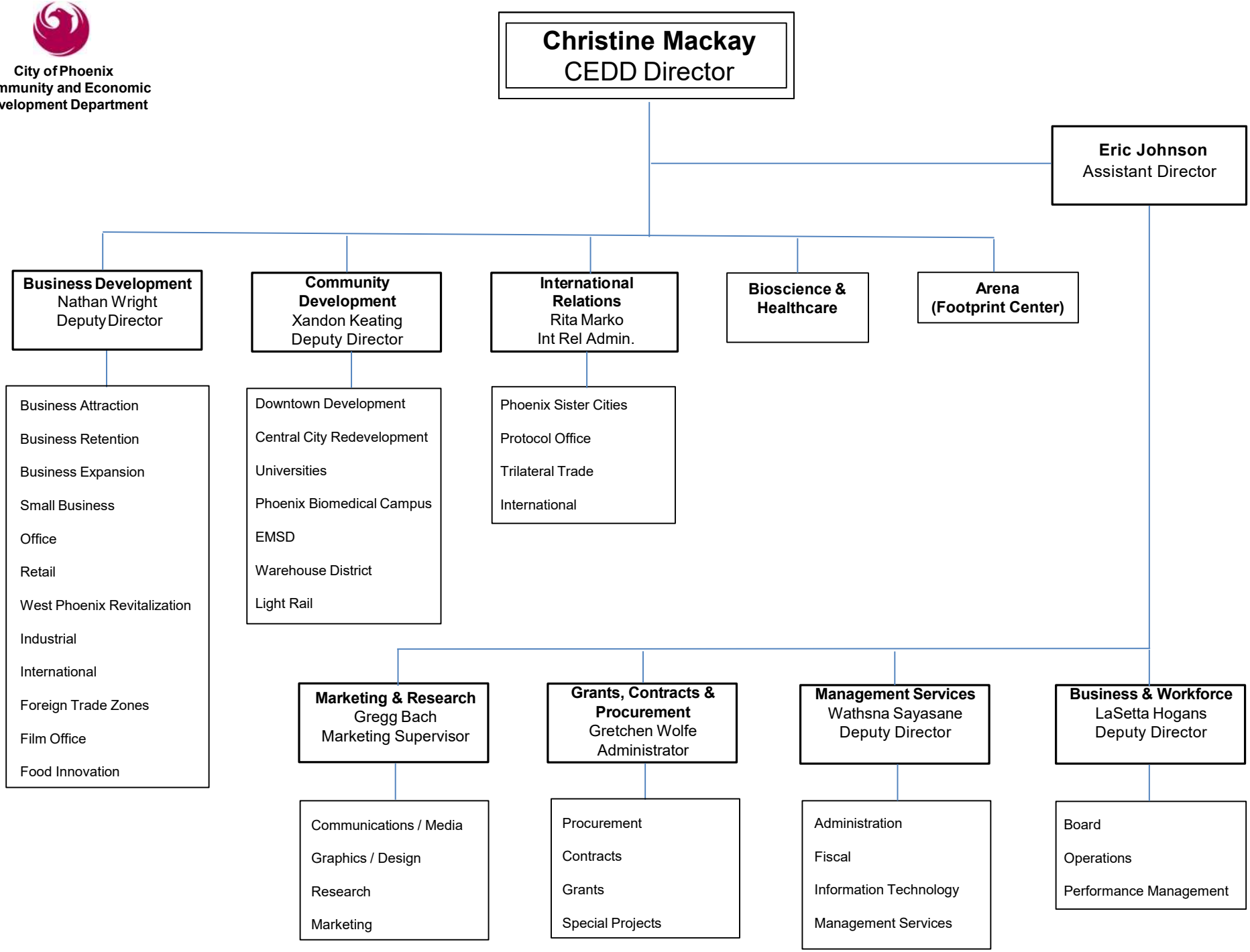

September 2024